



EINREICHPLAN

BERTEUTES WOHNEN

BAUHERR: BSV GENERALBAU GEMBH. MIETENKAMMER STR. 159 D-83220 GRASSAU		MASSTAB: 1 : 100	
<b>Baupol. Genehmigung mit</b> <b>Bescheid vom 28.08.2001</b> <b>Zahl: 1319/12/98 erteilt.</b> Der Bürgermeister  		PROJEKT 039	Z. NR.: M 039 / E03
		GESCHOSS ANSICHTEN	
		NEUBAU	
		GEZEICHNET DI. MAK	
		DATUM 10.10.1998 / 28.11.2000	

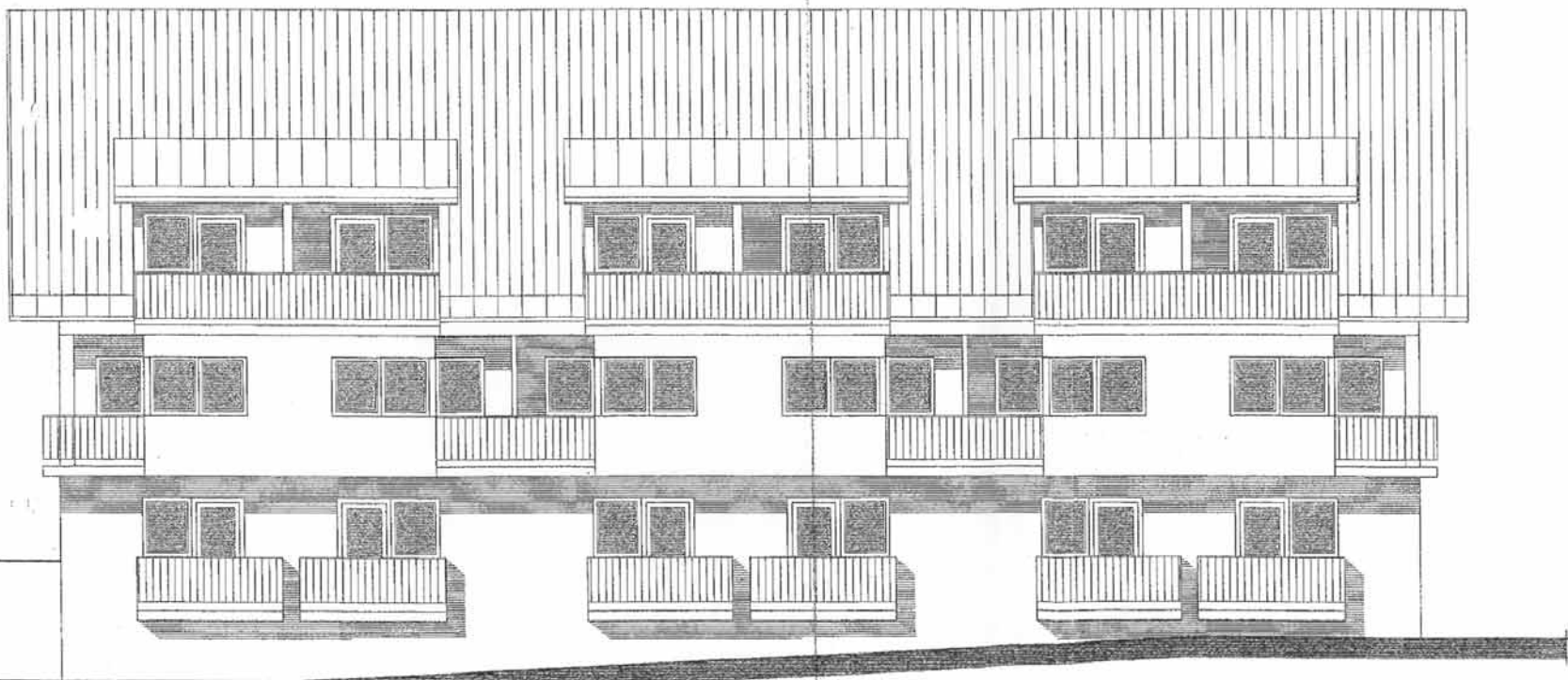

ANSICHT WEST

*Haus B*

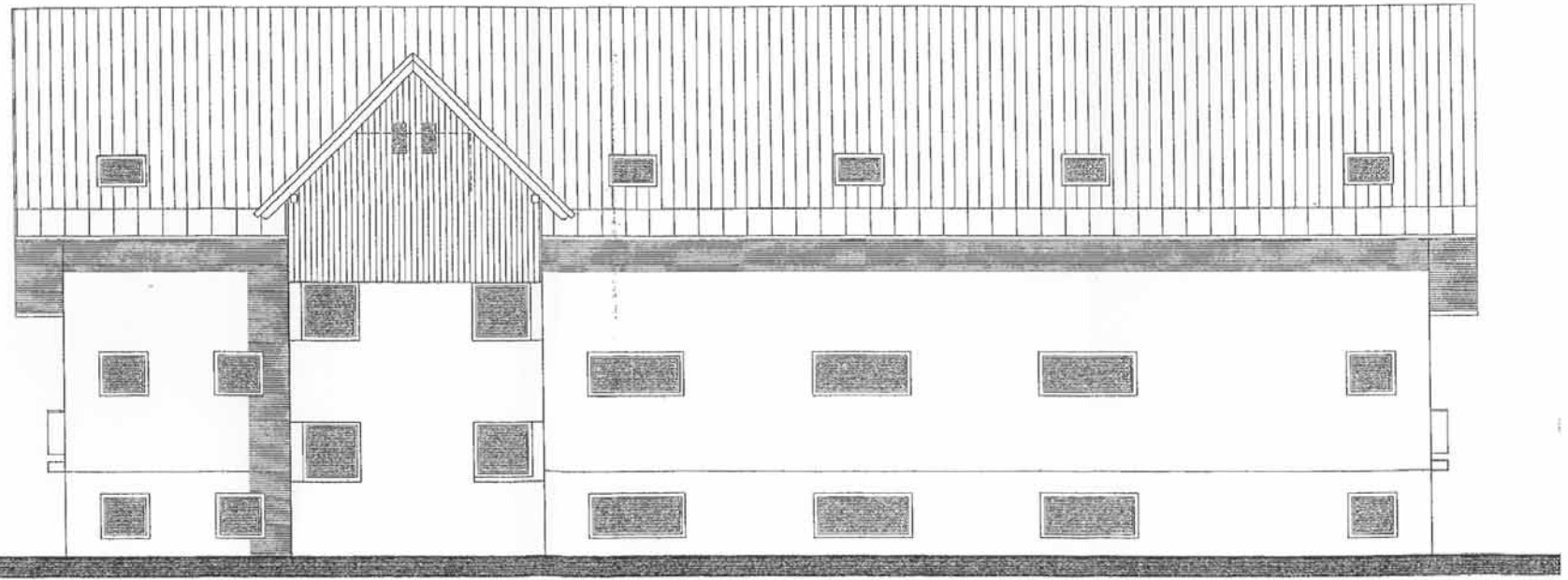

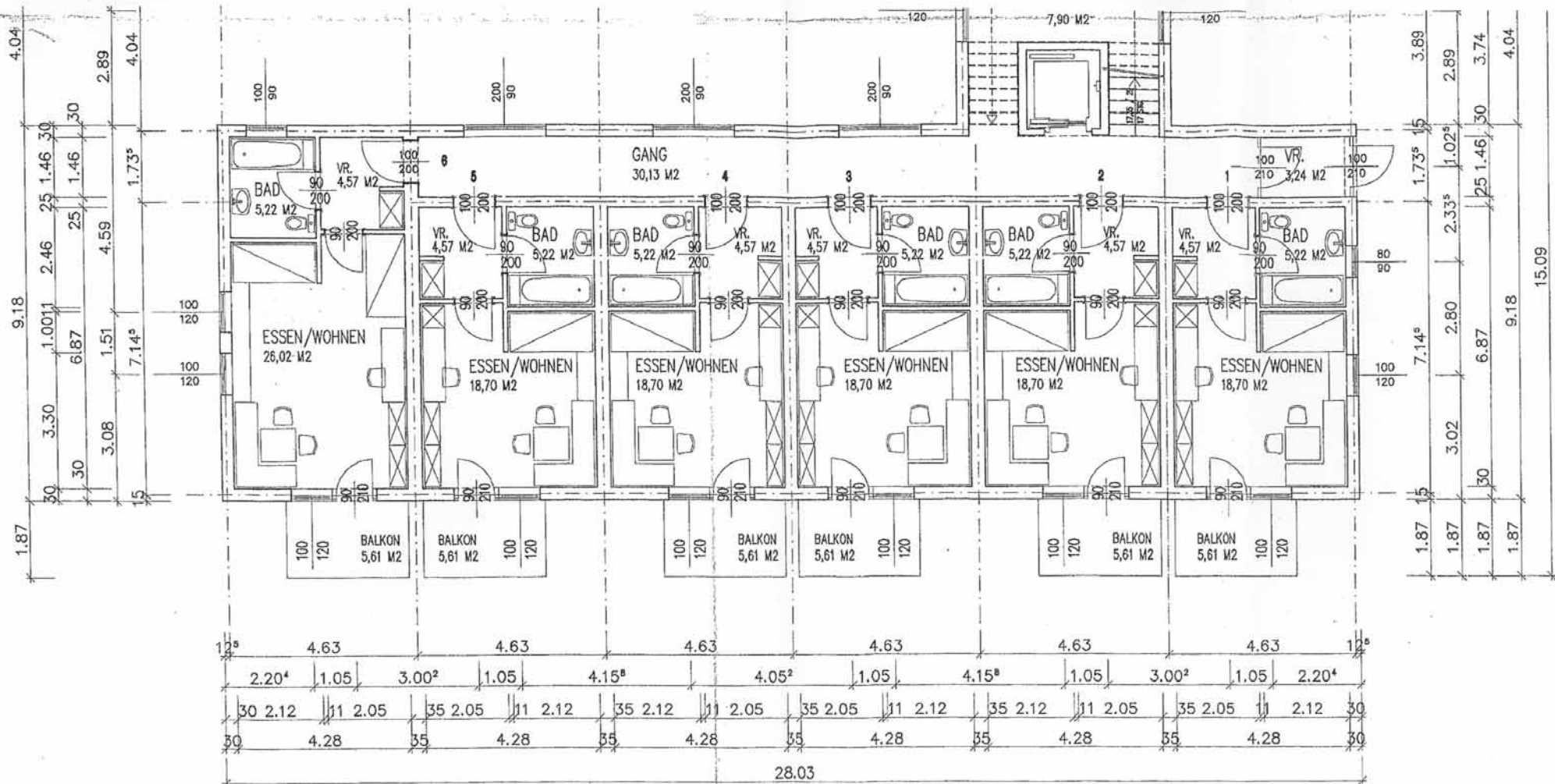

ANSICHT OST



EINREICHPLAN

BERTEUTES WOHNEN

BAUHERR:	BSV GENERALBAU GEMBH. MIETENKAMMER STR. 159 D-83220 GRASSAU	MASSTAB:	1 : 100
<b>Baupol. Genehmigung mit Bescheid vom 28.08.2001 Zahl: 131-9/71/98 erteilt.</b> Der Amtsratmeister  	PROJEKT	039	Z. NR.: M 039 / E01
	GESCHOSS	ERDGESCHOSS I. GESCHOSS DACHGESCHOSS	
	GEZEICHNET	HAUS B	

ERDGESCHOSS

1. OBER

11.10°  
4.93°  
3077°30

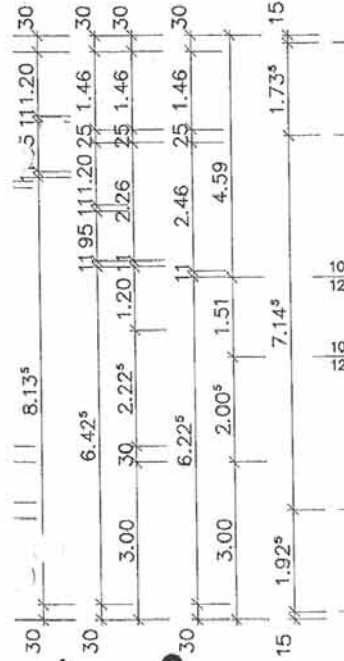
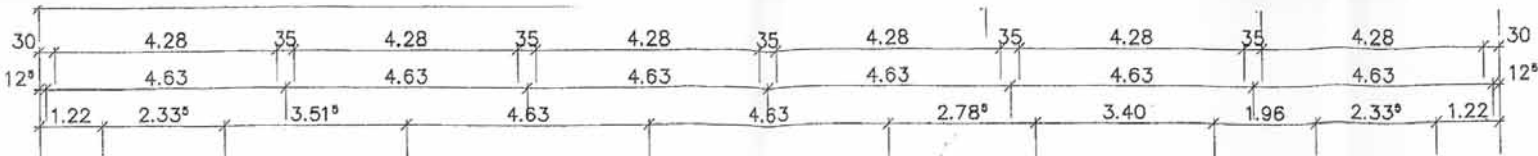

Haus B  
2.  
ESCHOSS

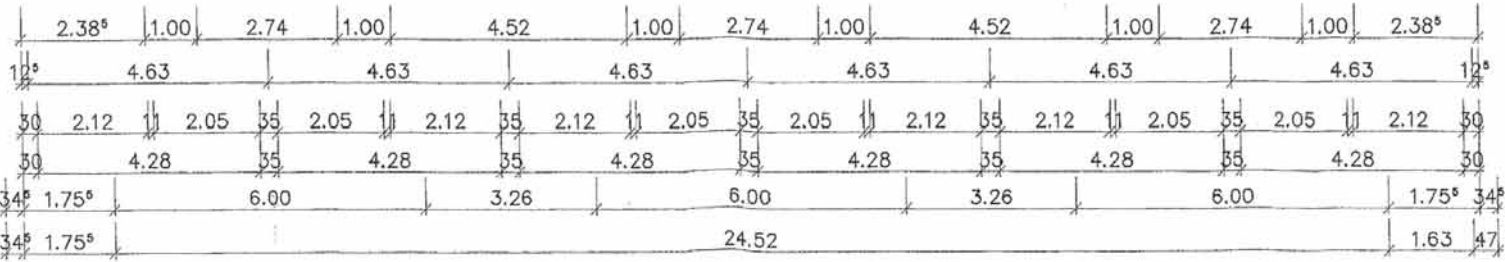
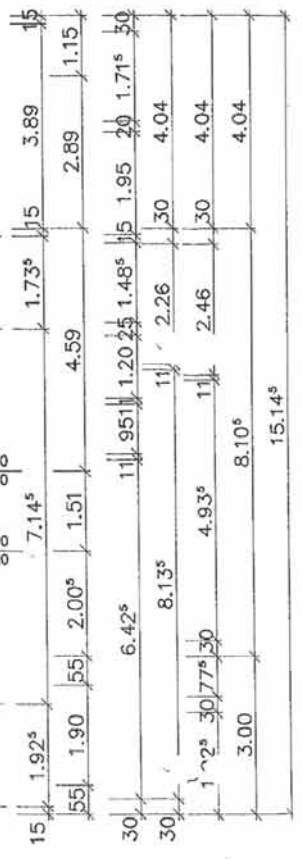
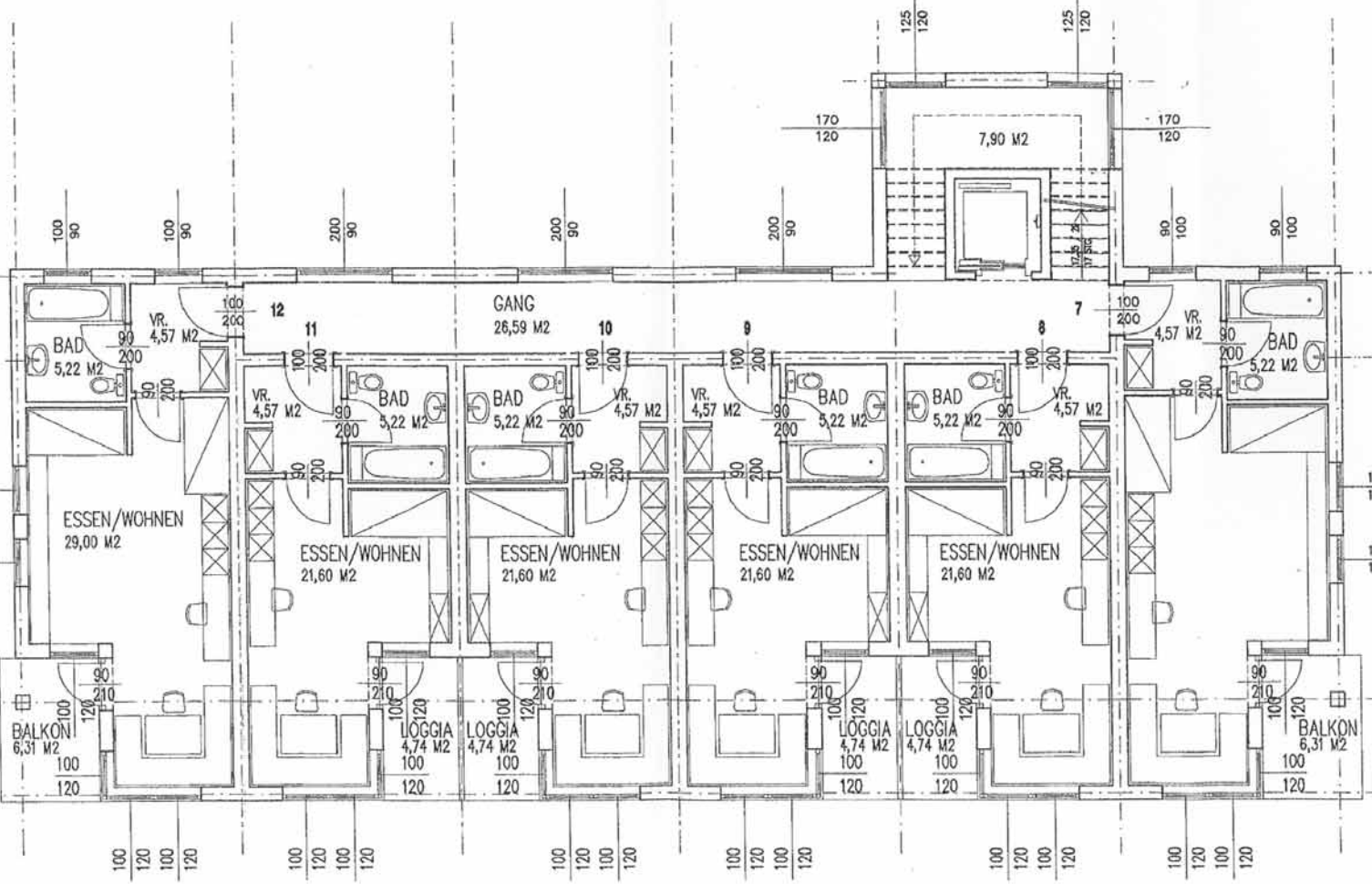

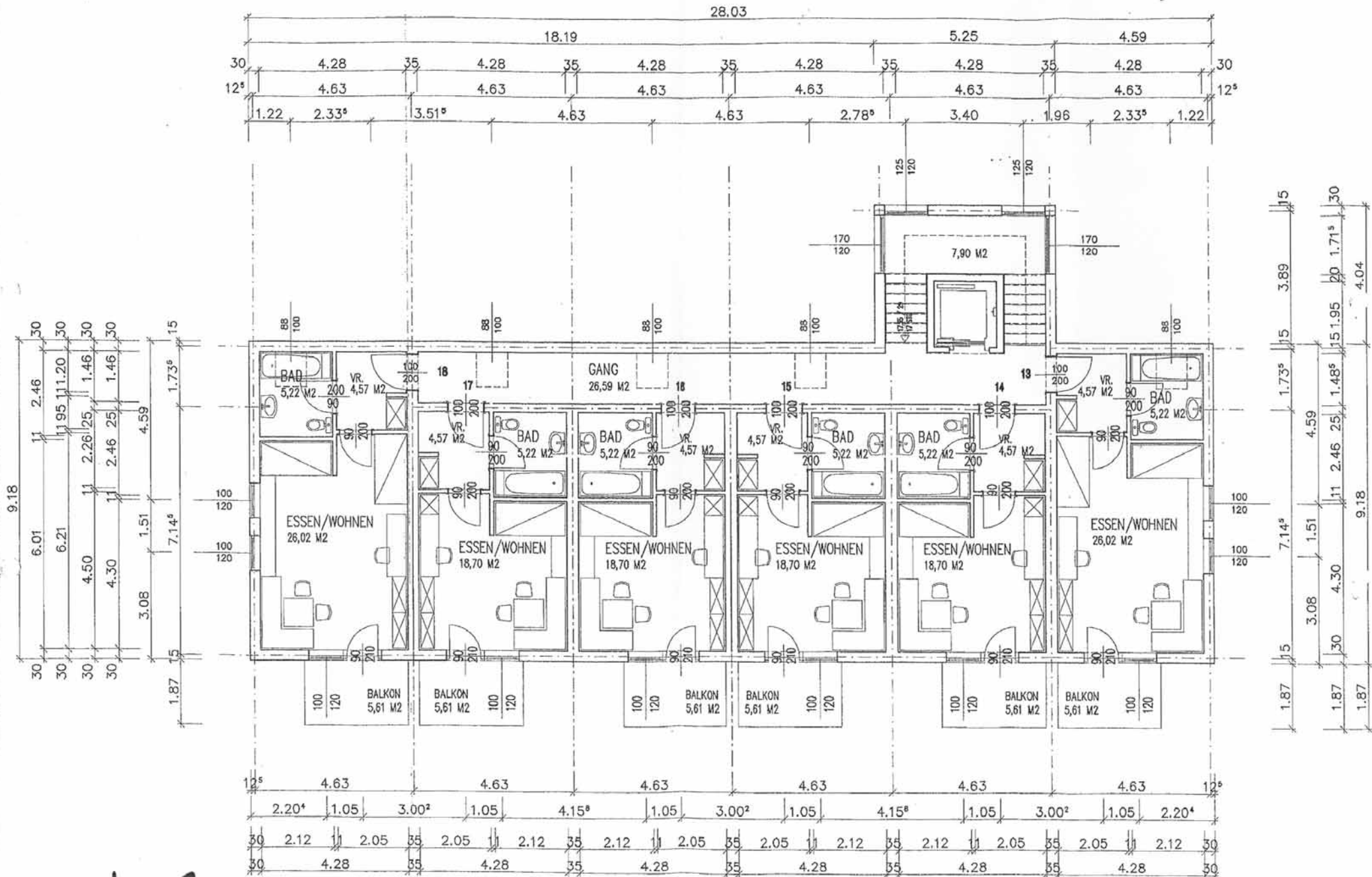

*Neus B*

DACHGESCHOSS